



KALINGA STATE UNIVERSITY
INFRASTRUCTURE DEPARTMENT
 BULANAO, TABUK CITY, KALINGA

PREPARED BY:

KSU INFRASTRUCTURE UNIT

CADD BY:

CHECKED & REVIEWED BY:

Arch. JENIE L. ABAD
 CHAIRMAN FOR PLANNING

REG. NO.

PTR. NO.

DATE

PLACE

CONCURRED BY:

PROJECT TITLE:

**REPAIR AND MAINTENANCE
 OF RESEARCH,
 AGRICULTURE &
 FORESTRY LABORATORY
 BUILDING**

Project Location: Bulanao, Tabuk City, Kalinga

RECOMMENDING APPROVAL:

Engr. LOPE T. BUEN, Ph.D

DIRECTOR FOR PLANNING AND STRATEGY

Address: Bulanao, Tabuk City, Kalinga

APPROVED BY:

EDUARDO T. BAGTANG, CPA, DBM

SUC PRESIDENT III

Address: Bulanao, Tabuk City, Kalinga

SHEET CONTENTS:

AS SHOWN

SHEET NUMBER:

A-2

PAGE NUMBER:

03

OWNERSHIP OF DOCUMENTS

RA 9266- SECTION 33
 THESE DRAWINGS, AS INSTRUMENT
 OF PROFESSIONAL
 SERVICE IS A PROPERTY OF THE
 ARCHITECT AND AS SUCH CANNOT
 BE REPRODUCED, COPIED IN PART
 OR IN WHOLE
 WITHOUT PROPER AUTHORIZATION.

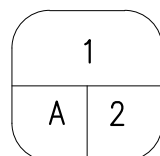
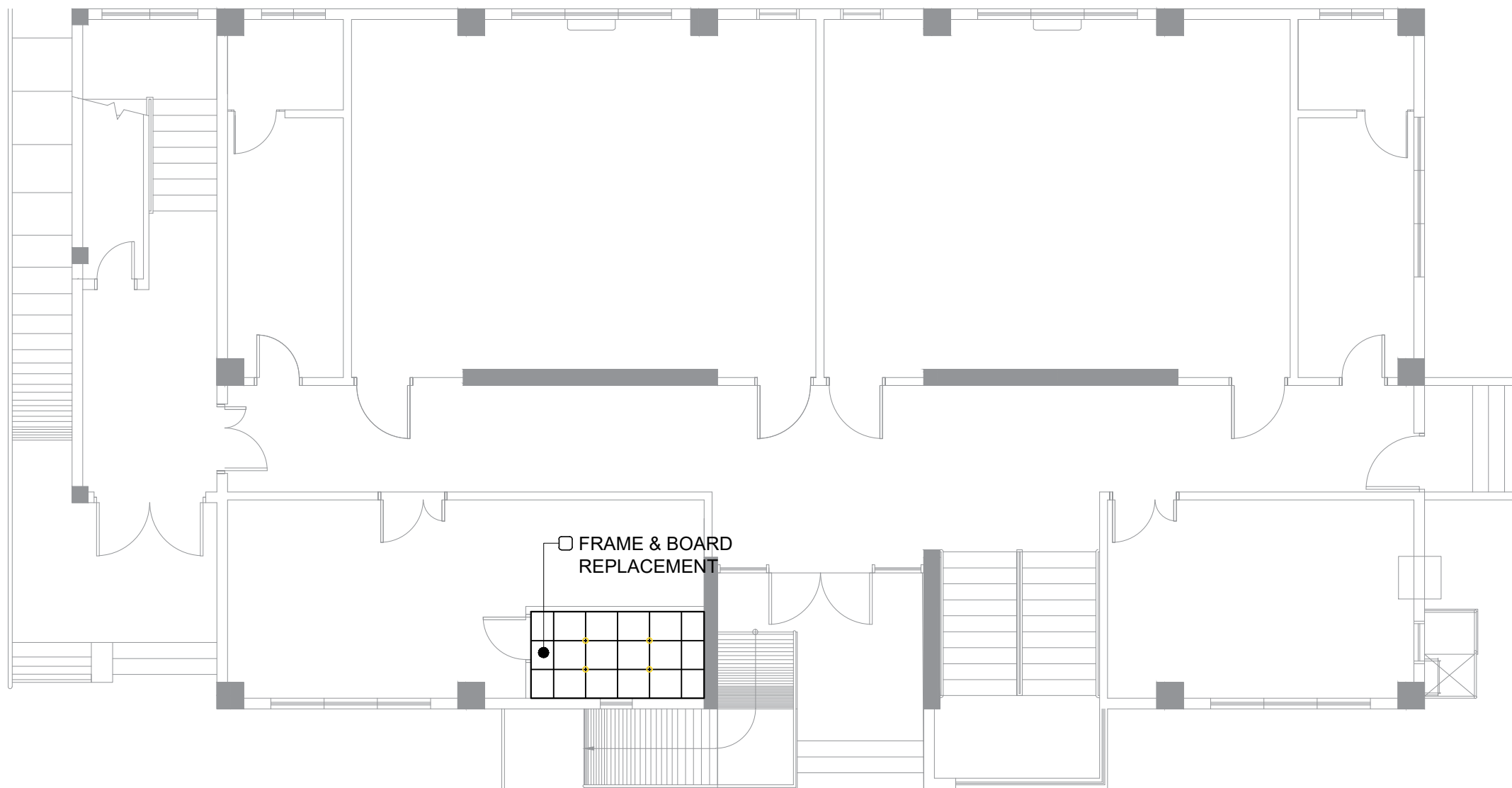

CEILING FRAMING @ GROUND FLOOR DETAILS

SCALE

1:100 m.

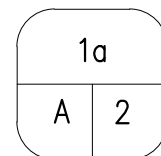
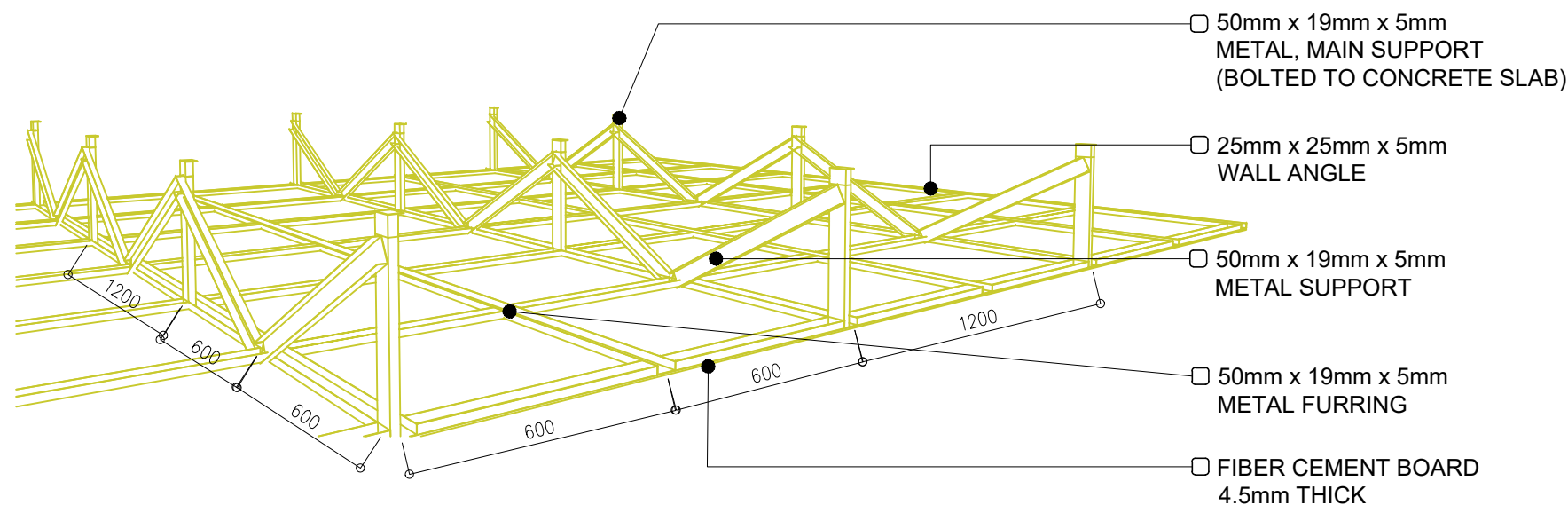

CEILING FRAMING DETAILS

SCALE

NTS