



KALINGA STATE UNIVERSITY
INFRASTRUCTURE DEPARTMENT
 BULANAO, TABUK CITY, KALINGA

PREPARED BY:

KSU INFRA UNIT

REG. NO.

PTR. NO.

DATE

PLACE

CADD BY:

KSU INFRA UNIT

CHECKED BY:

Arch. JENIE L. ABAD
 CHAIRMAN FOR PLANNING

REG. NO.

PTR. NO.

DATE

PLACE

CONCURRED BY:

END USER

PROJECT TITLE:

**Installation of Roofing at Central Laboratory- KSU,
 Bulanao Campus**

Project Location: Bulanao, Tabuk City, Kalinga

RECOMMENDING APPROVAL:

Engr. LOPE T. BUEN, Ph.D

DIRECTOR FOR PLANNING AND STRATEGY

Address: Bulanao, Tabuk City, Kalinga

APPROVED BY:

EDUARDO T. BAGTANG, CPA, DBM

KSU PRESIDENT

Address: Bulanao, Tabuk City, Kalinga

SHEET CONTENTS:

AS SHOWN

SHEET NUMBER:

PAGE NUMBER:

OWNERSHIP OF DOCUMENTS

RA 9266- SECTION 33
 THESE DRAWINGS, AS INSTRUMENT
 OF PROFESSIONAL
 SERVICE IS A PROPERTY OF THE
 ARCHITECT AND AS SUCH CANNOT
 BE REPRODUCED, COPIED IN PART
 OR IN WHOLE
 WITHOUT PROPER AUTHORIZATION.

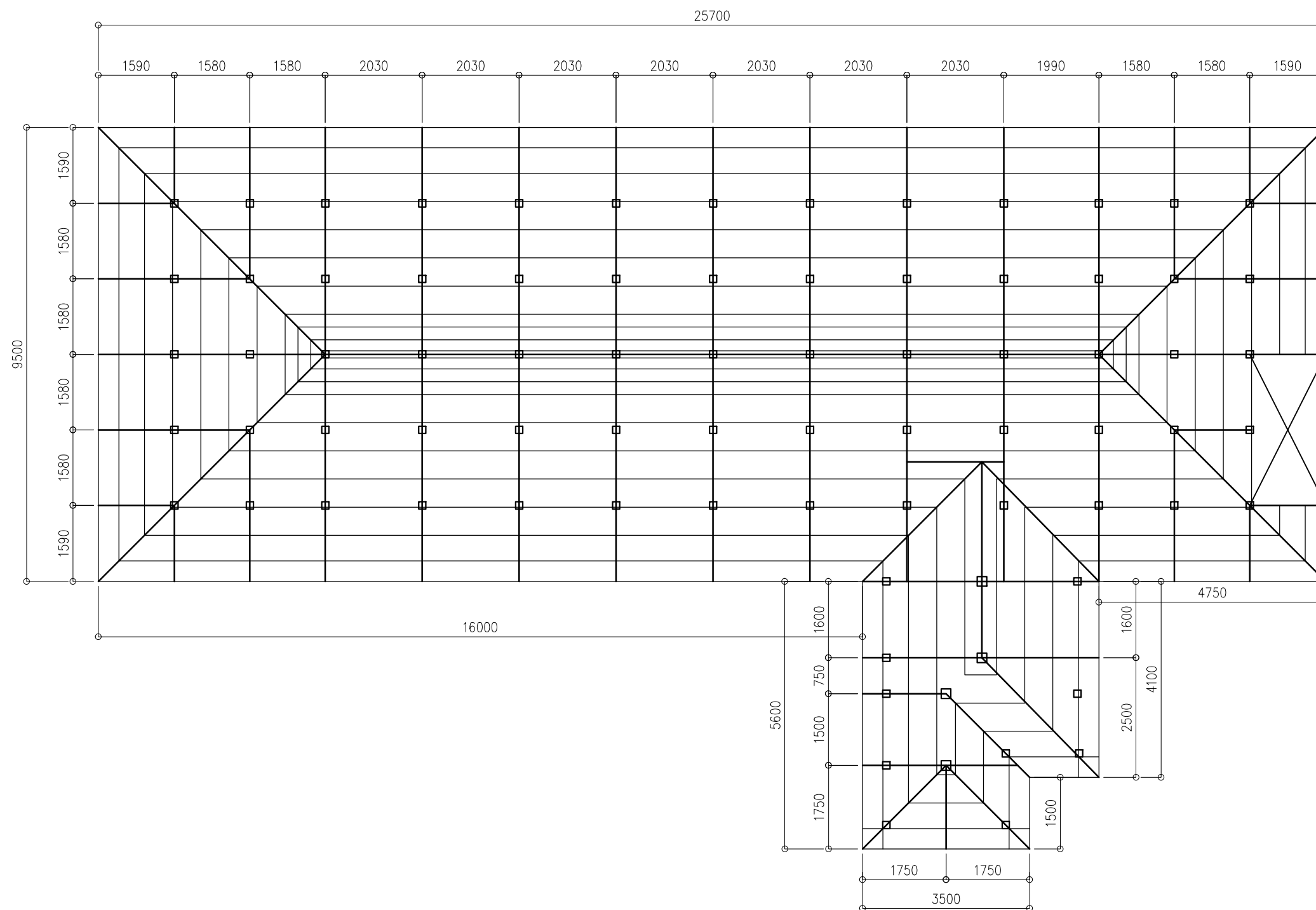

1
S 1

ROOF DECK ROOF FRAMING PLAN

SCALE 1:100 m