

BAR SIZE (mm)	CLASS A, l_d (mm)		CLASS B, l_d (mm)	
	TOP BARS	OTHERS	TOP BARS	OTHERS
10 ϕ	300	300	400	400
12 ϕ	300	300	400	400
16 ϕ	400	305	525	400
20 ϕ	500	380	650	500
25 ϕ	975	750	1250	1000

NOTE ON LAP SPLICES:

- CLASS A SPLICE SHOULD BE USED ONLY WHEN 50% OR LESS OF REINFORCEMENT ARE SPLICED AT ANY SECTION AND ALTERNATE LAP SPLICES ARE STAGGERED BY l_d .
- CLASS B SPLICE SHOULD BE USED WHEN MORE THAN 50% OF THE TOTAL REINFORCEMENT ARE SPLICED AT ANY SECTION.

2 LAP SPLICES
S-01 SCALE NTS

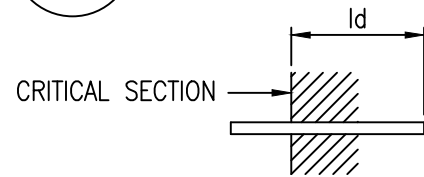

BAR SIZE (mm)	l_d (mm)	
	TOP BARS	OTHERS
10 ϕ	300	300
12 ϕ	300	300
16 ϕ	400	305
20 ϕ	500	380
25 ϕ	975	750

4 MIN STRAIGHT BAR DEV. LENGTHS
S-01 SCALE NTS

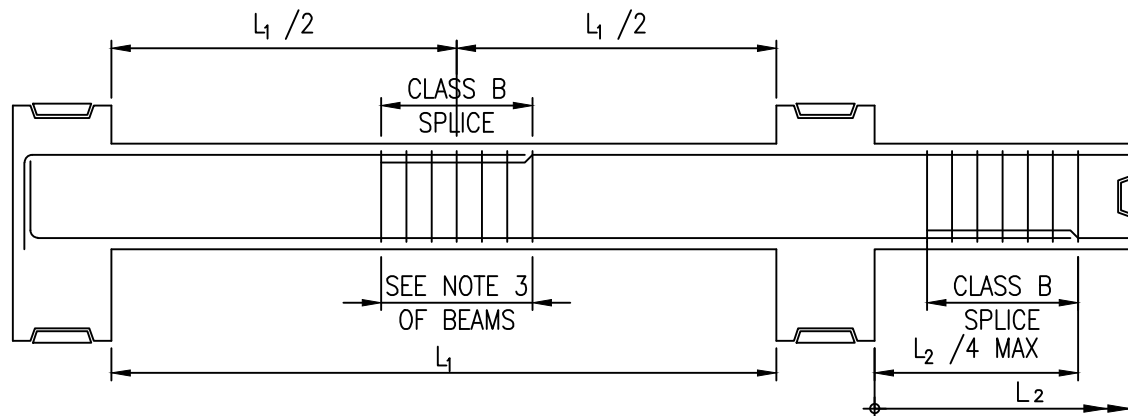

5 TYPICAL BEAM SPLICE
S-01 SCALE NTS

3 GENERAL NOTES
S 1 SCALE NTS

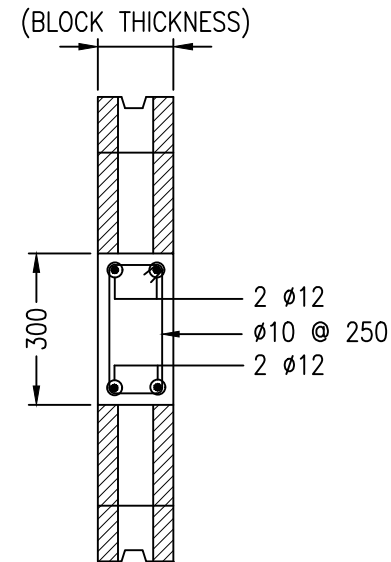

DETAIL OF BEAM BLOCK

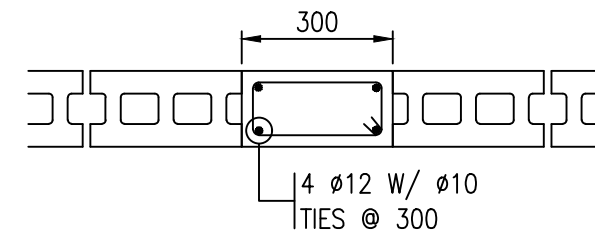

DETAIL OF POST

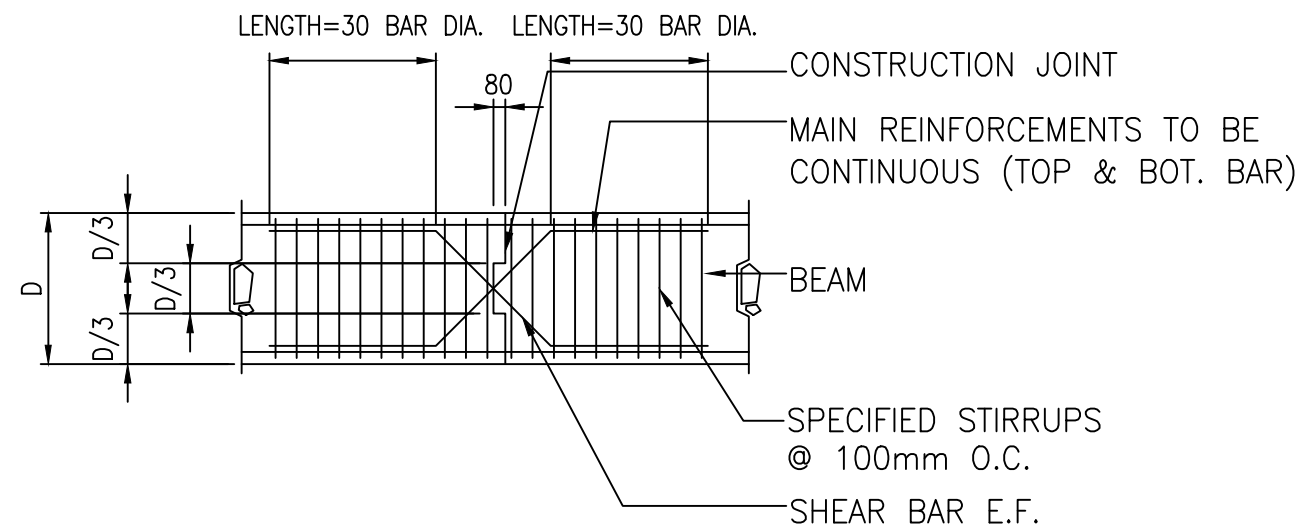

BEAM CONSTRUCTION JOINT DETAIL



KALINGA STATE UNIVERSITY
INFRASTRUCTURE DEPARTMENT
BULANAO, TABUK CITY, KALINGA

PREPARED BY:

KSU INFRASTRUCTURE UNIT

CADD BY:

KGB

CHECKED BY:

Engr. ALLAN JAY D. CUBIT
CHAIRMAN FOR CONSTRUCTION

REG. NO.

PTR. NO.

DATE

PLACE

REVIEWED BY:

Arch. JENIE L. ABAD
CHAIRMAN FOR PLANNING

REG. NO.

PTR. NO.

DATE

PLACE

CONCURRED BY:

ROBERT A. RODOLFO, Ph.D
CAMPUS ADMINISTRATOR

PROJECT TITLE:

CONSTRUCTION OF KSU
BULANAO GATE 2 PHASE 1

Project Location: Bulanao, Tabuk City, Kalinga

RECOMMENDING APPROVAL:

Engr. LOPE T. BUEN, Ph.D
DIRECTOR FOR PLANNING AND STRATEGY

Address: Bulanao, Tabuk City, Kalinga

APPROVED BY:

EDUARDO T. BAGTANG, CPA, DBM
SUC PRESIDENT III

Address: Bulanao, Tabuk City, Kalinga

SHEET CONTENTS:

AS SHOWN

SHEET NUMBER:

S-1

PAGE NUMBER:

3

OWNERSHIP OF DOCUMENTS

RA 9266- SECTION 33
THESE DRAWINGS, AS INSTRUMENT
OF PROFESSIONAL
SERVICE IS A PROPERTY OF THE
ARCHITECT AND AS SUCH CANNOT
BE REPRODUCED, COPIED IN PART
OR IN WHOLE
WITHOUT PROPER AUTHORIZATION.