

1
A 3

EXTERIOR PAINTING

SCALE 1:70 m.

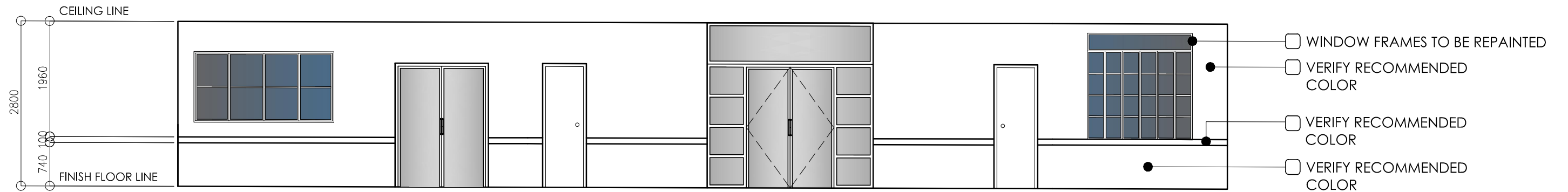

2
A 3

INTERIOR PAINTING

SCALE 1:70 m.

 KALINGA STATE UNIVERSITY INFRASTRUCTURE DEPARTMENT BULANAO, TABUK CITY, KALINGA	PROFESSIONAL ELECTRICAL ENGINEER	CADD BY	CHECKED BY	REVIEWED BY	CONCURRED BY:	PROJECT TITLE	RECOMMENDING APPROVAL:	APPROVED BY:	SHEET CONTENT/S	SHEET NO.
		SMB	Engr. ALLAN JAY D. CUBIT <small>CHAIRMAN FOR INFRASTRUCTURE</small>	Arch. JENIE L. ABAD <small>CHAIRMAN FOR PLANNING</small>	DR. CESARIA D. MENDOZA <small>SCHOOL PHYSICIAN</small>	CONVERSION OF FITS CENTER TO MEDICAL AND DENTAL CLINIC	Engr. LOPE T. BUEN, Ph.D. <small>DIRECTOR FOR PLANNING AND STRATEGY</small>	EDUARDO T. BAGTANG, CPA,DBM <small>KSU PRESIDENT</small>		A-3
	REG. NO.	OWNERSHIP OF DOCUMENTS			REG. NO.		Project Location:	Address:	Address:	PAGE NO.
	PTR. NO.	RA 9266- SECTION 33			PTR. NO.		Bulanao, Tabuk City, Kalinga	Bulanao, Tabuk City, Kalinga	Bulanao, Tabuk City, Kalinga	3
DATE	<small>THESE DRAWINGS, AS INSTRUMENT OF PROFESSIONAL SERVICE IS A PROPERTY OF THE ARCHITECT AND AS SUCH CANNOT BE REPRODUCED, COPIED IN PART OR IN WHOLE WITHOUT PROPER AUTHORIZATION.</small>			DATE	DR. GRETCHEN TIBANGWA-CAYANGAO <small>KSU UNIVERSITY DENTIST</small>					
PLACE				PLACE						