

1 THIRD FLOOR PLAN
1/4" = 1'-0"

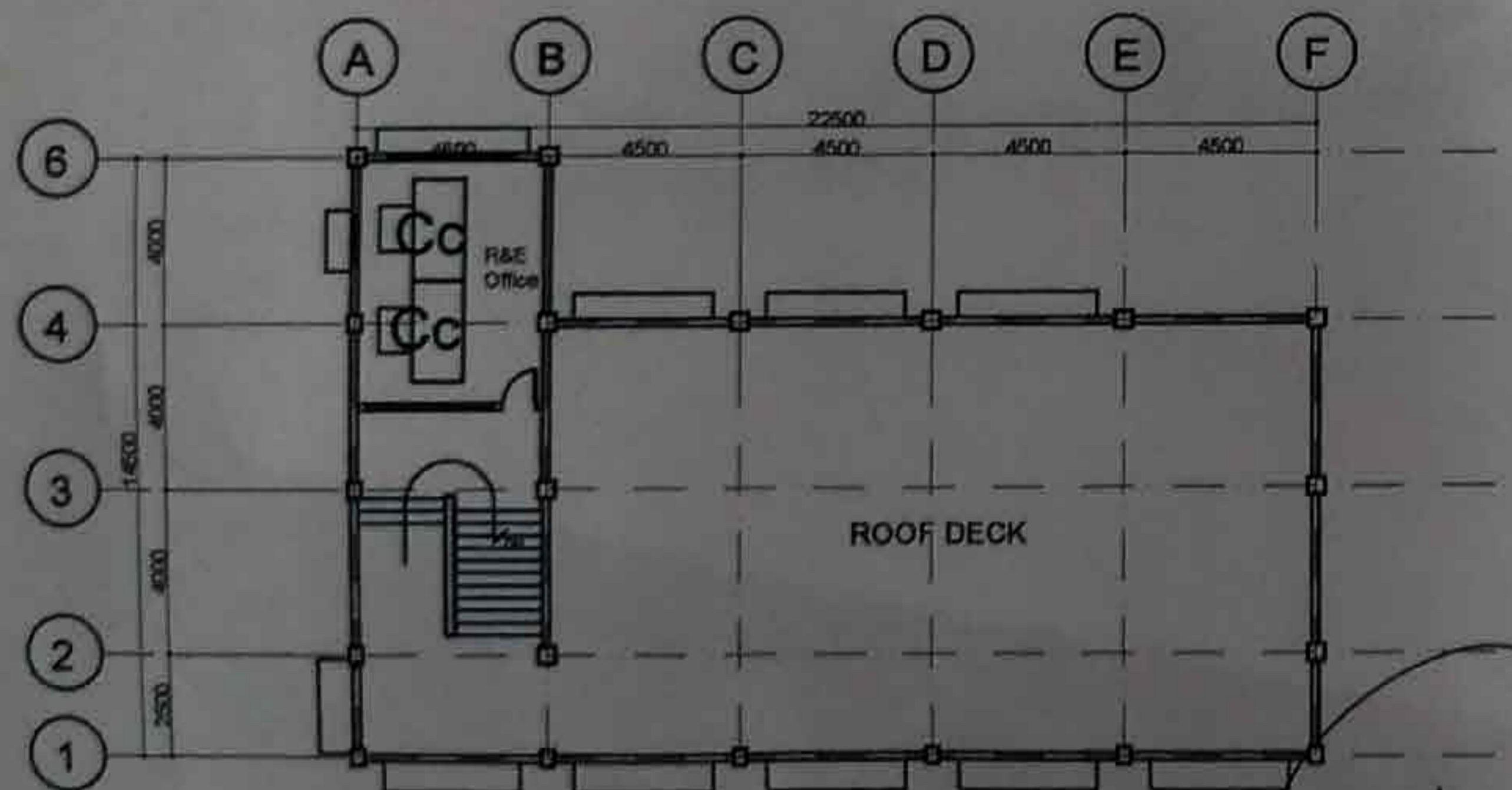

1 DECK FLOOR PLAN
1/4" = 1'-0"

LEGEND & DETAILS:
 Cc - Chairman's cubicle - 2 Sets (1200 x 800)

**KALINGA STATE UNIVERSITY
 INFRASTRUCTURE DEPARTMENT**
 BULANAO, TABUK CITY, KALINGA

ARCHITECT	CADD BY	CHECKED BY	ENGINEER	REVISION	DATE	DESCRIPTION	PROJECT TITLE	RECOMMENDED APPROVAL	APPROVED BY:	SHEET CONTENTS	SHEET NO.
			CHRISTIAN LOUIS AGORA <small>Chairman for Bulao</small>				FURNITURE, FIXTURES & EQUIPMENT	RHONHON R. GARMING <small>Director for Planning & Strategy</small>	EDUARDO T. BAGTANG, CPA, DBM <small>SUC PRESIDENT III</small>		
REG. NO.	OWNERSHIP OF DOCUMENTS			REG. NO.			PROJECT LOCATION	ADDRESS	ADDRESS		
PTR. NO.	RA 9286-SECTION 33			PTR. NO.			Bulanao, Tabuk City, Kalinga	Bulanao, Tabuk City, Kalinga	Bulanao, Tabuk City, Kalinga		
DATE	<small>THIS DRAWING IS A PROPERTY OF THE ARCHITECT. IT IS TO BE USED ONLY FOR THE PROJECT AND SITE SPECIFICALLY MENTIONED THEREIN. ANY REUSE OR MODIFICATION WITHOUT THE ARCHITECT'S PERMISSION IS STRICTLY PROHIBITED.</small>			DATE							
PLACE				PLACE							