

DURA CURVE PREPAINTED ROOFING  
 PREPAINTED GUTTER  
 BAMBOO SLATS SUNSCREEN

**RIGHT SIDE ELEVATION**

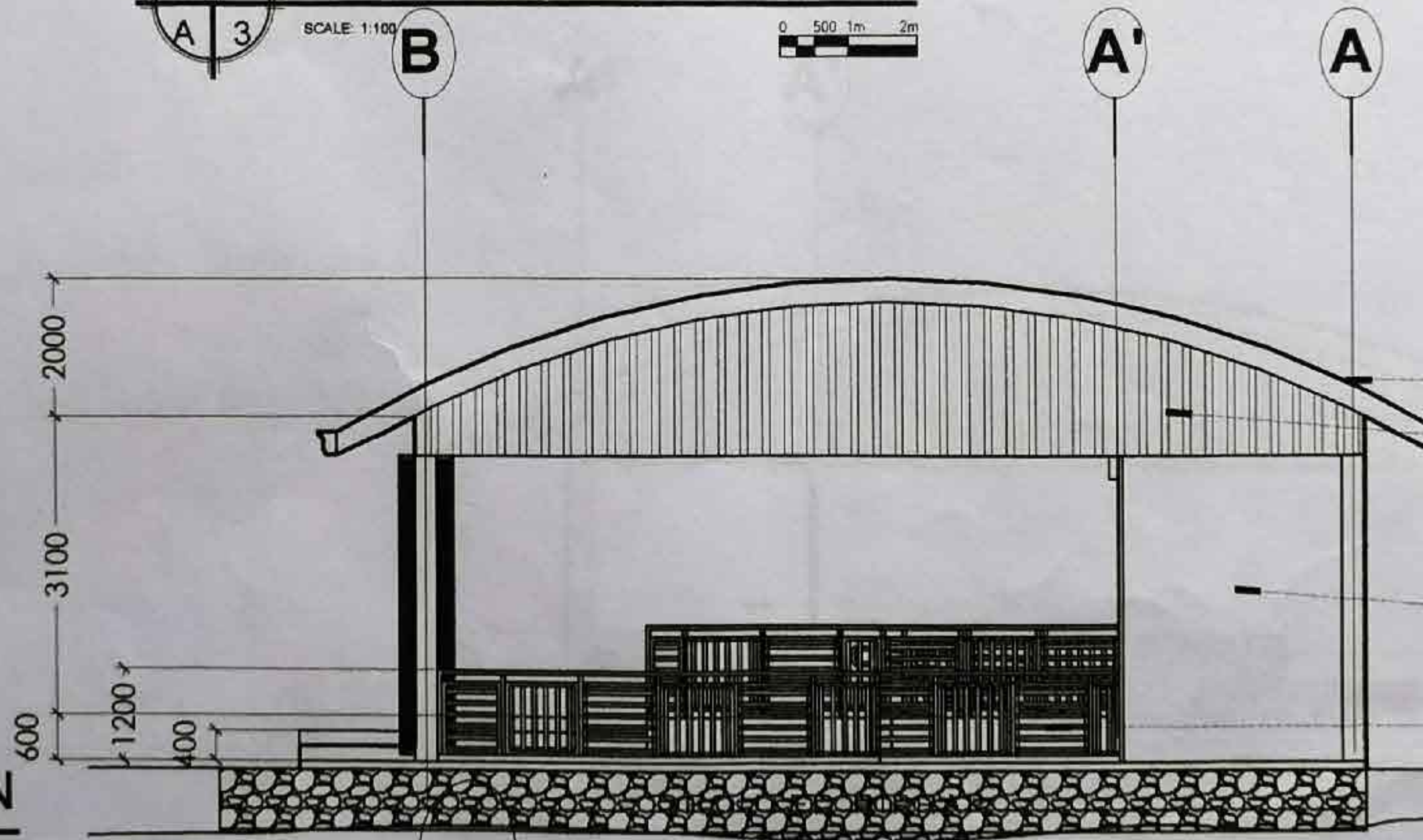
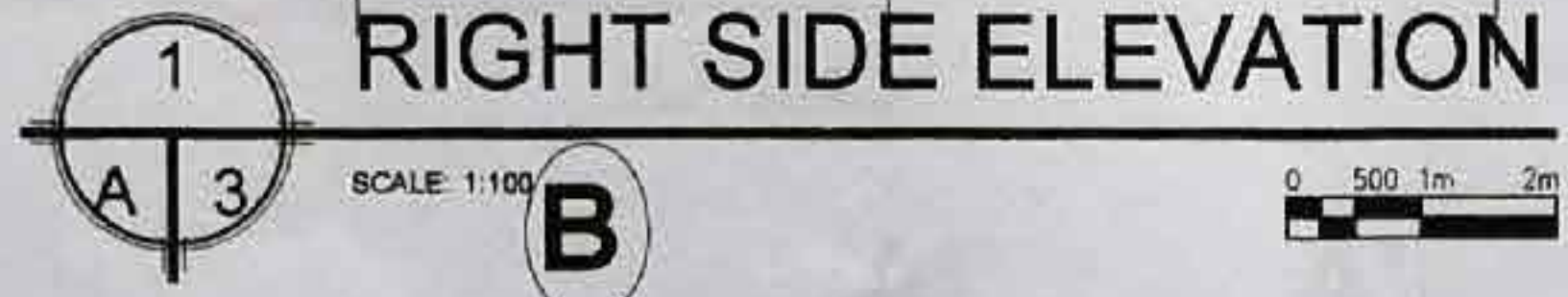

DURA CURVE PREPAINTED ROOFING  
 0.4MM SPANDREL  
 PREPAINTED GUTTER  
 100mm THK. PAPER FINISH PLASTERED CHB WALL IN SEMI-GLOSS PAINTED FINISH  
 50MM X 50MM TUBULAR BAR

**REAR ELEVATION**

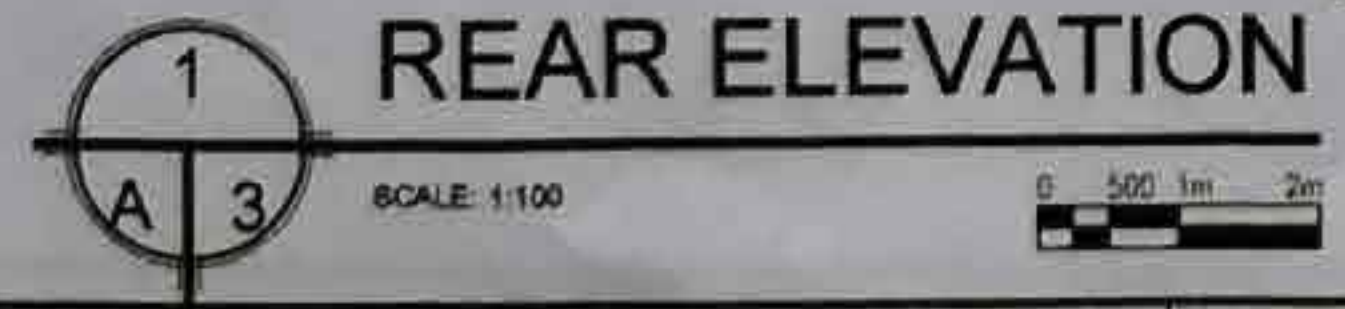

<b>KALINGA STATE UNIVERSITY</b> <b>INFRASTRUCTURE DEPARTMENT</b> BULANAO, TABUK CITY, KALINGA	ARCHITECT	CADD BY	CHECKED BY	REVIEWED BY	REVISIONS	PROJECT TITLE	RECOMMENDING APPROVAL	APPROVED BY	SHEET CONTENTS	SHEET NO.	
	REG. NO	OWNERSHIP OF DOCUMENTS			Engr. CHRISTIAN LOUIS A. ADORA CHAIRMAN FOR PLANNING			Engr. RHONJHON R. GARMING DIRECTOR FOR PLANNING AND STRATEGY	EDUARDO T. BAGTANG, CPA, DBM KSU PRESIDENT		PAGE NO.
	PTR. NO	RA 9266- SECTION 33			REG. NO		Project Location:	Address:	Address:		
	DATE	THIS DRAWING, AS INSTRUMENT OF PROFESSIONAL SERVICE IS A PROPERTY OF THE ARCHITECT AND AS SUCH CANNOT BE REPRODUCED OR COPIED IN PART OR IN WHOLE WITHOUT PROPER AUTHORIZATION.			PTR. NO		Bulanao, Tabuk City, Kalinga	Bulanao, Tabuk City, Kalinga			
PLACE				DATE							
				PLACE							