

Note: Column Stiffener is loacted @ Grid F-2

SLAB ON FILL

Note: Use 10mm diameter @ 450mm O.C bothways.

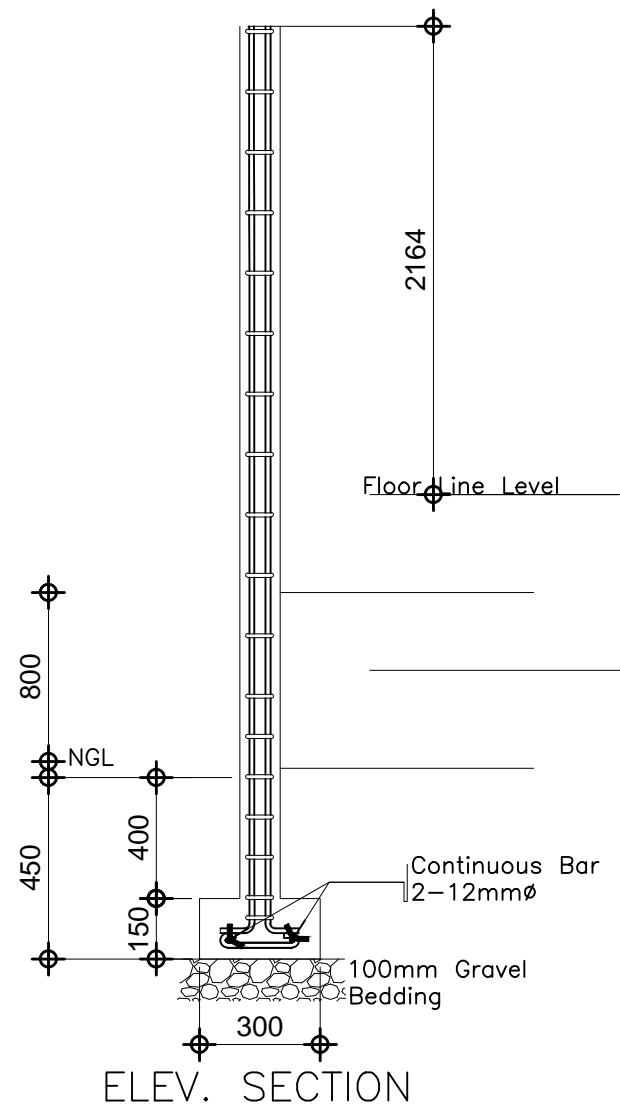

ELEV. SECTION

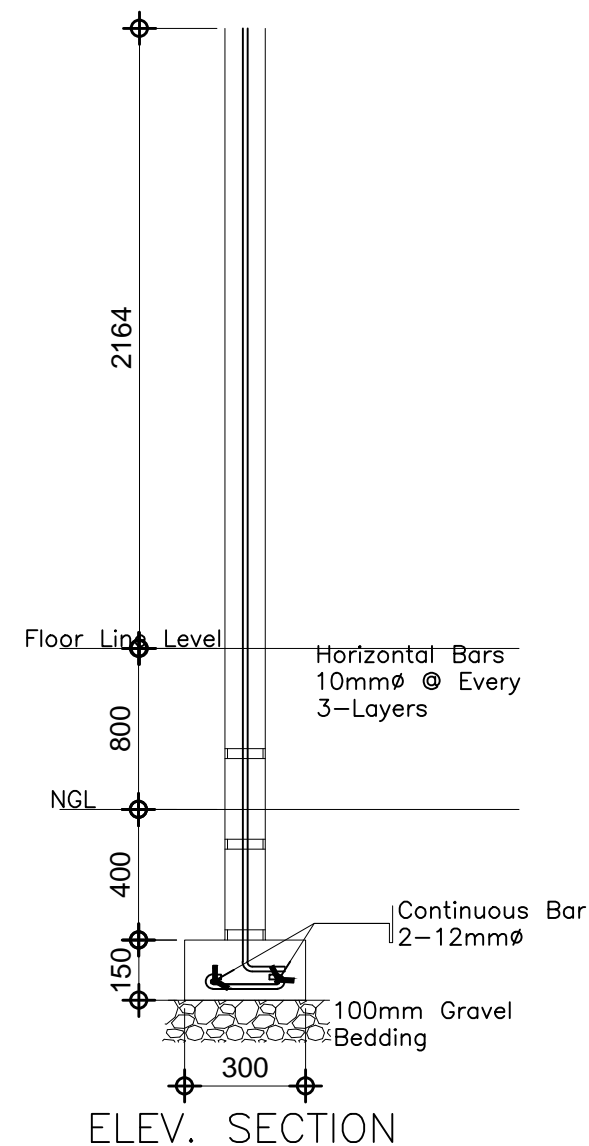

ELEV. SECTION

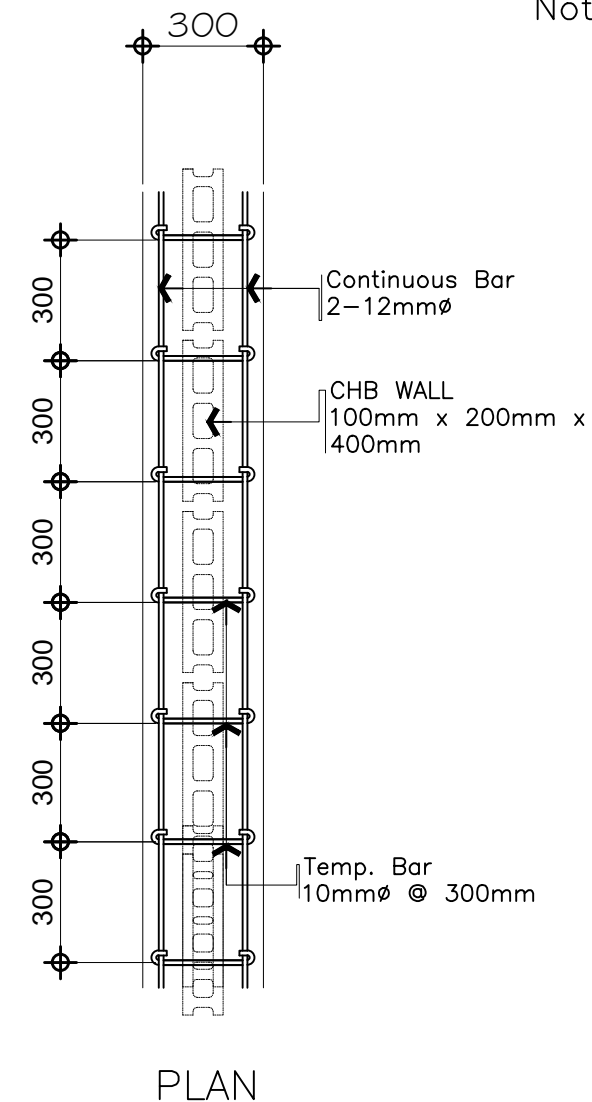

PLAN

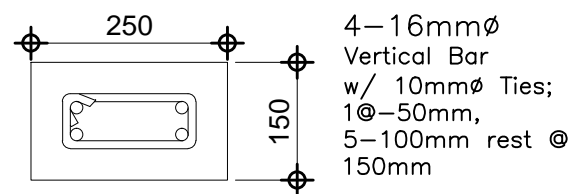

2 WALL FTNG DET. SCALE: 1:20

2 COL. STIFFENER & ELEV. DET. SCALE: 1:20

KALINGA STATE UNIVERSITY INFRASTRUCTURE DEPARTMENT BULANAO, TABUK CITY, KALINGA	ARCHITECT	CADD BY:	CHECKED BY: Arch. DAVE D. OCNAT CHAIRMAN FOR INFRASTRUCTURE	REVIEWED BY: Engr. CHRISTIAN LOUIE B. ADORA CHAIRMAN FOR PLANNING	REVISIONS	PROJECT TITLE ALUMNI CENTER CR EXPANSION	RECOMMENDING APPROVAL: Engr. RHONJHON R. GARMING DIRECTOR FOR PLANNING AND STRATEGY	APPROVED BY: EDUARDO T. BAGTANG, CPA,DBM KSU PRESIDENT	SHEET CONTENT/S	SHEET NO.
	REG. NO.	RA 9266- SECTION 33	OWNERSHIP OF DOCUMENTS	REG. NO.		Project Location: Kalinga State University-Bulanao Campus	Address: Bulanao, Tabuk City, Kalinga	Address: Bulanao, Tabuk City, Kalinga		PAGE NO.
	PTR. NO.		THESE DRAWINGS, AS INSTRUMENT OF PROFESSIONAL SERVICE IS A PROPERTY OF THE ARCHITECT AND AS SUCH CANNOT BE REPRODUCED, COPIED IN PART OR IN WHOLE WITHOUT PROPER AUTHORIZATION.	PTR. NO.						
	DATE			DATE						
PLACE			PLACE							